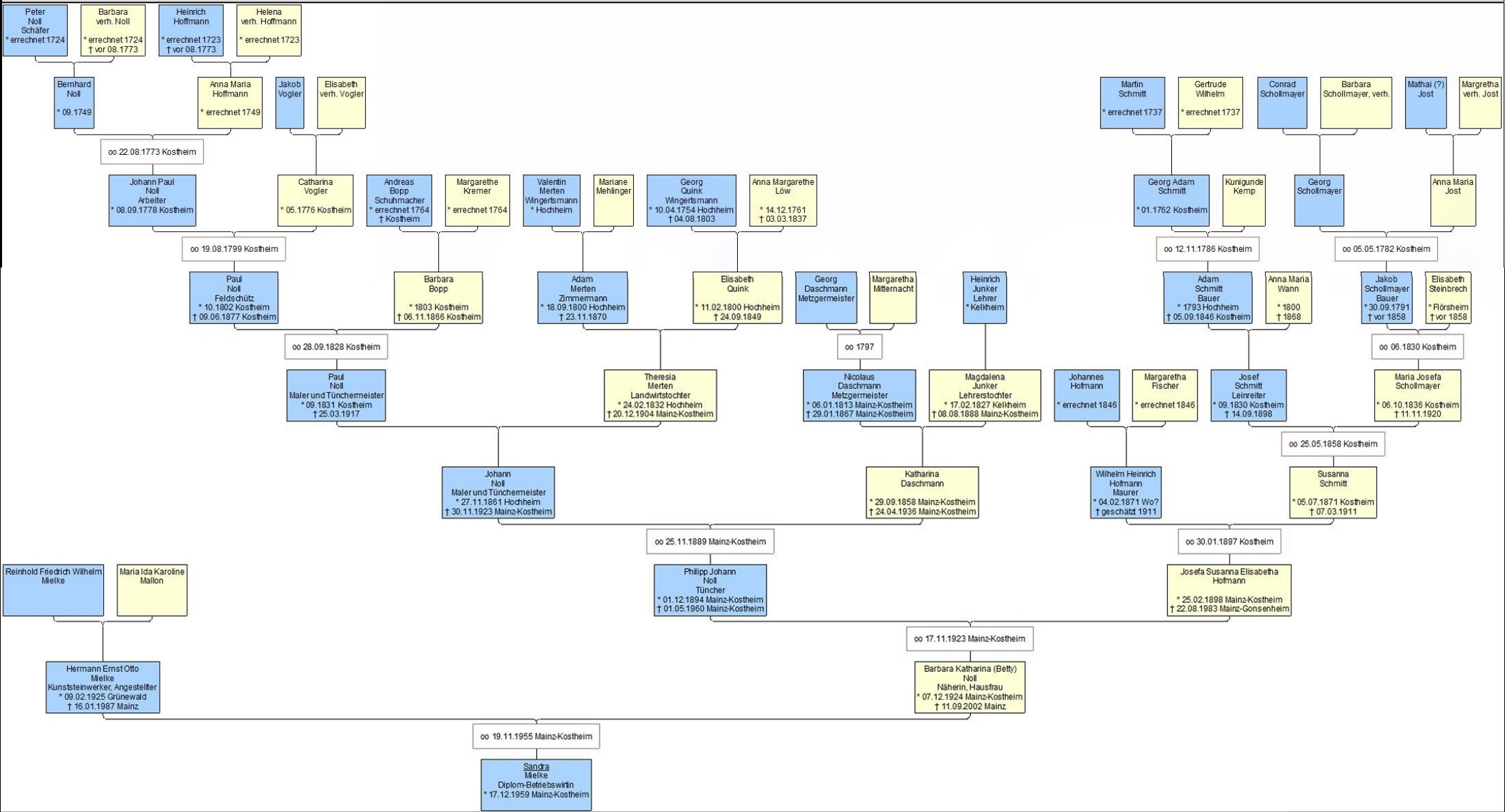Vorfahren von Sandra Mielke